

# SMOOTH SKIN

## PHOTOSHOP ACTION



HELP FILE





**Thank you for purchasing**  
SMOOTH SKIN PS Add-on

## IMPORTANT!

### PLEASE WATCH DEMONSTRATION VIDEO BELOW

The video below will demonstrate how to use the action and how to customize the artwork. The video covers some important techniques that you will want to use after the action has finished.

CLICK HERE TO WATCH THE VIDEO TUTORIAL

<https://youtu.be/i9I5Ga0tEQ8>



## Successfully Tested

This action has been successfully tested and working on Photoshop (any language, PC/MAC) CS3 to CC 2022

## 4 STEPS TO USE ACTIONS IN PHOTOSHOP

- 1, Open your image
- 2, Install action
- 3, Play action
- 4, Remove blemishes & scars
- 4, Final retouching

# STEP BY STEP GUIDE

## Open your image

- 1, Open your image in Photoshop
- 2, Set image mode to **RGB color** & **8 Bits/Channel**.

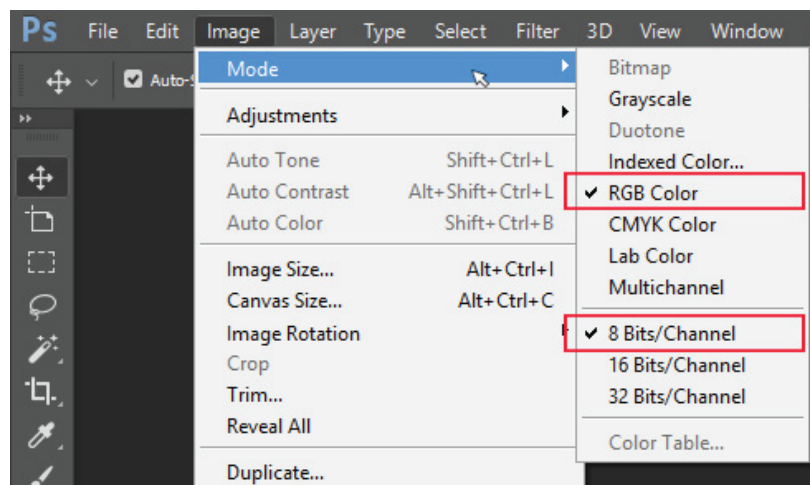

## Install action

3, Install Action file.

- a) Inside Photoshop, go to the File > Open...
- b) Inside the Open window, navigate to the **Smooth Skin photoshop action** folder which you downloaded.
- c) Navigate inside the **Install\_files\_inside** folder
- d) Navigate inside the **PHOTOSHOP** folder.  
(If you are using Photoshop Elements, navigate inside the **Photoshop Elements** folder)
- d) Select following file - **“Smooth Skin Action.atn”**
- e) Click **Open** to load files in **Photoshop**.

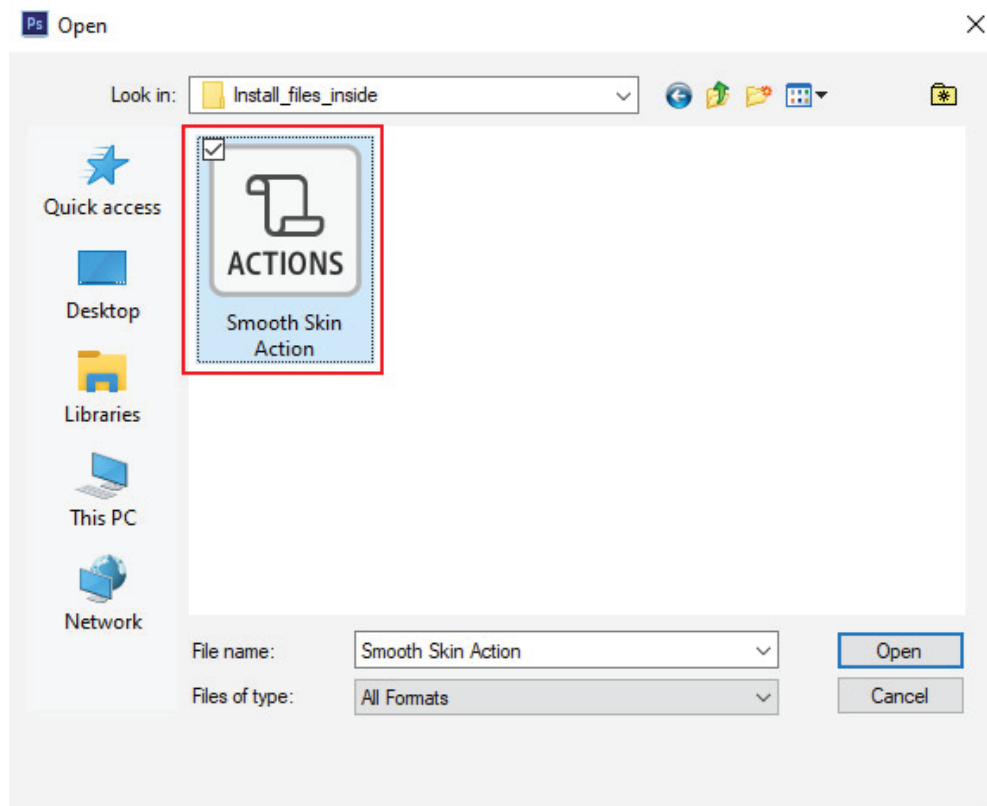

## Play Action

4, Open Action panel by going to **Window > Actions**.

Now select the **SMOOTH SKIN Retouch action** and click **Play**.

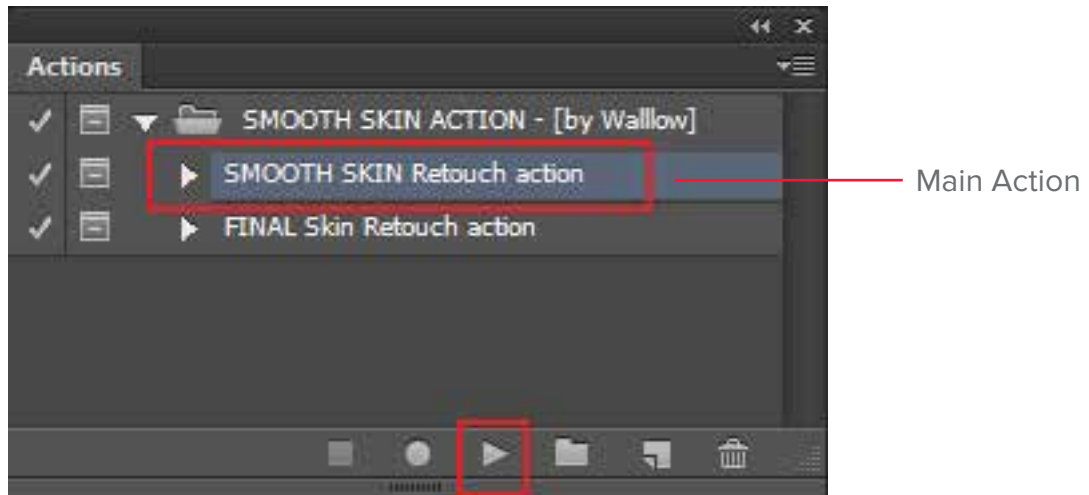

## Remove Blemishes & Scars

### Message

BRUSH with white color on the MASK AREA(black) to remove skin scars and blemishes.

Stop

5, When the SMOOTH SKIN Retouch action is completed you get the above message.

Then brush with white color, on the mask area of the layer "**SKIN RETOUCHING - Remove scars**" to remove skin scars and blemishes.

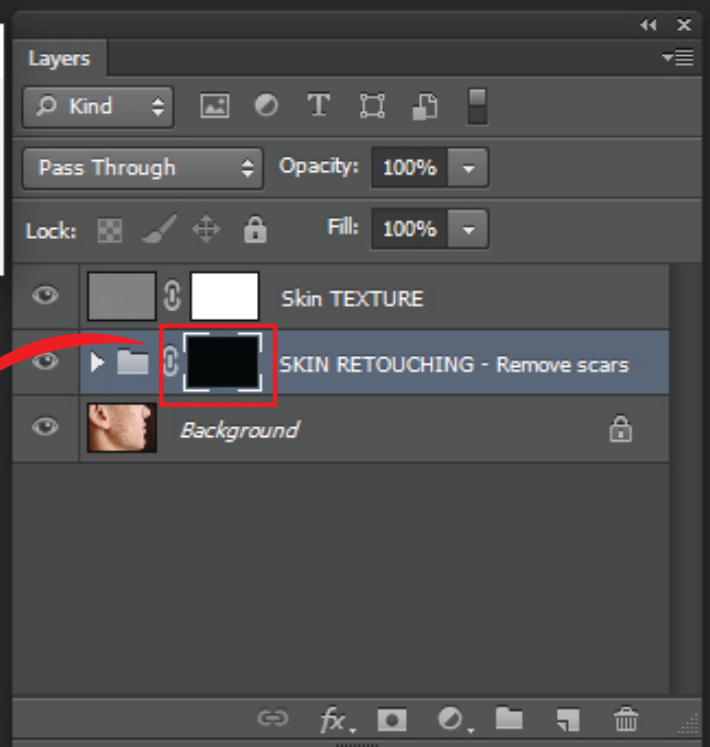



All skin scars & blemishes were removed after brushing with a white color soft brush. Please refer to the **video tutorial** if you need assistance with these steps.



6, Once you removed all the scars & blemishes of the skin then you can give extra smoothness to skin by using “**FINAL Skin Retouch action**”.

Select “**FINAL Skin Retouch action**” and click **Play**.

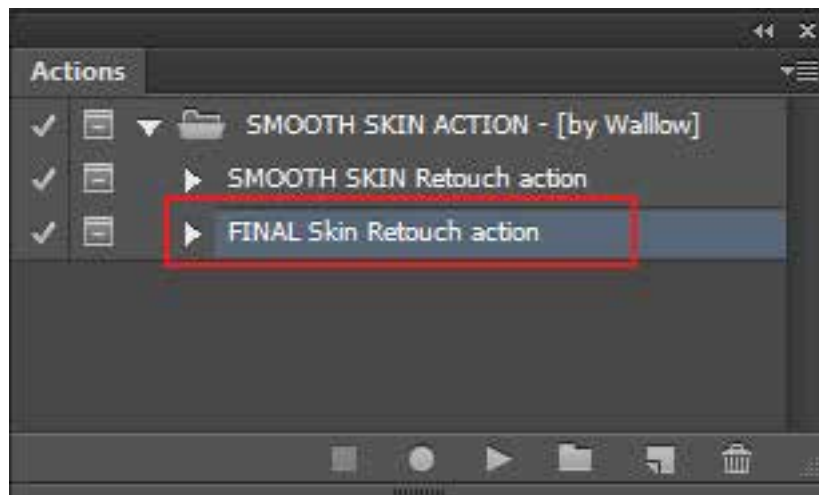

## Final Retouching (Extra Smoothness)

### Message

BRUSH with white color on the MASK AREA(black) to add extra smoothness to skin.

Stop

7, When the FINAL Skin Retouch action is completed you get the above message.

Then brush with white color, on the mask area of the layer “**FINAL SKIN RETOUCHING**” to add extra smoothness to the skin.

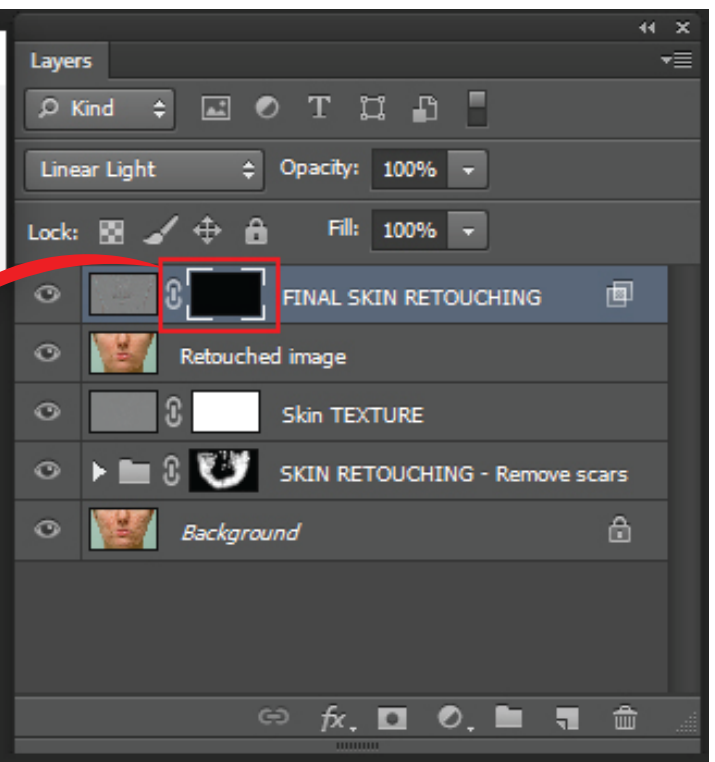

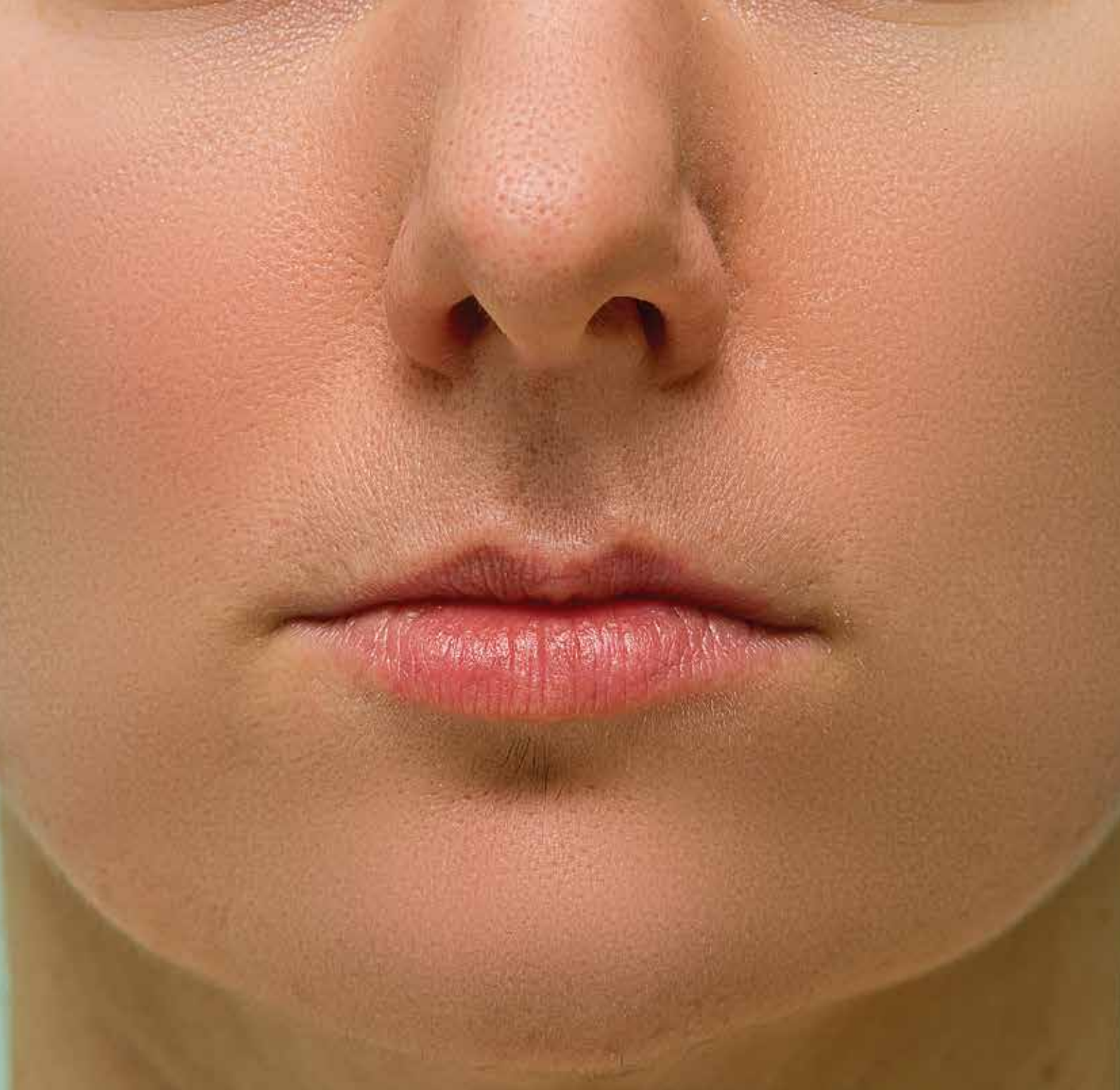

After Final Retouching..!

## ***Frequently Asked Questions***

## 1, Why it changes my skin color?

In some rare cases skin color may change when we smooth skin as shown in the below image.

### *Solution (PHOTOSHOP):*

- 1, Open the layer group “SKIN RETOUCHING - Remove scars”.
  - 2, Select the layer “Skin color”. Double click on “Dust & Scratches”.
  - 3, Reduce “Radius” to 20 or less till it bring back right skin colors.
- Done!

### *Solution (PHOTOSHOP ELEMENTS):*

1. Play the Smooth skin action inside the folder “For smaller images (Below 3000px)”

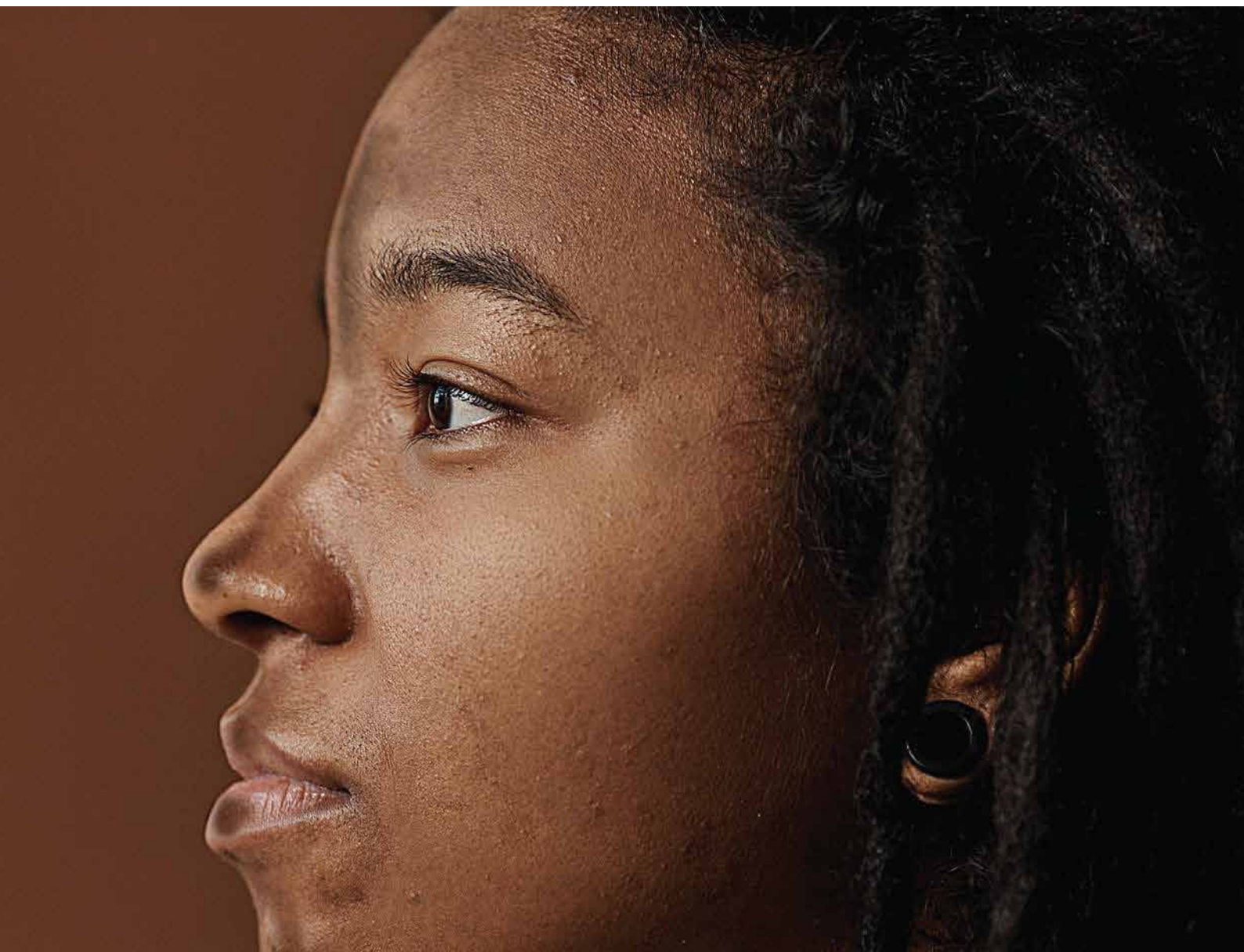



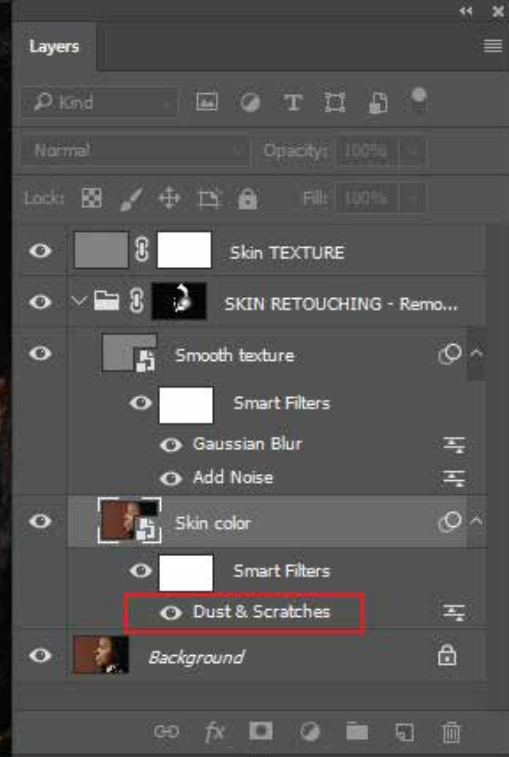
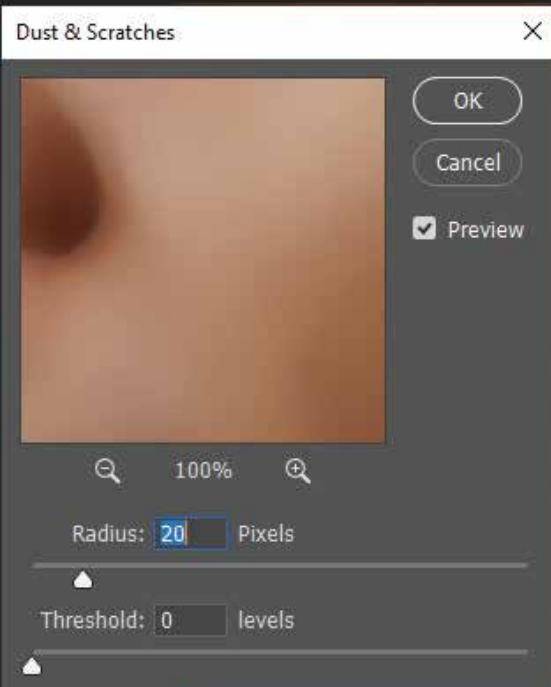

## ***2, After playing Final retouch action edits made on bottom layers not showing. How to solve it?***

After playing Final skin retouch action, two new layers created. Hide/delete these two layers if you want to edit bottom layers.

After making all the edits, play Final retouch action again. For more info please watch below video tutorial from 4.58 seconds.

<https://youtu.be/i9I5Ga0tE-Q8?t=298>

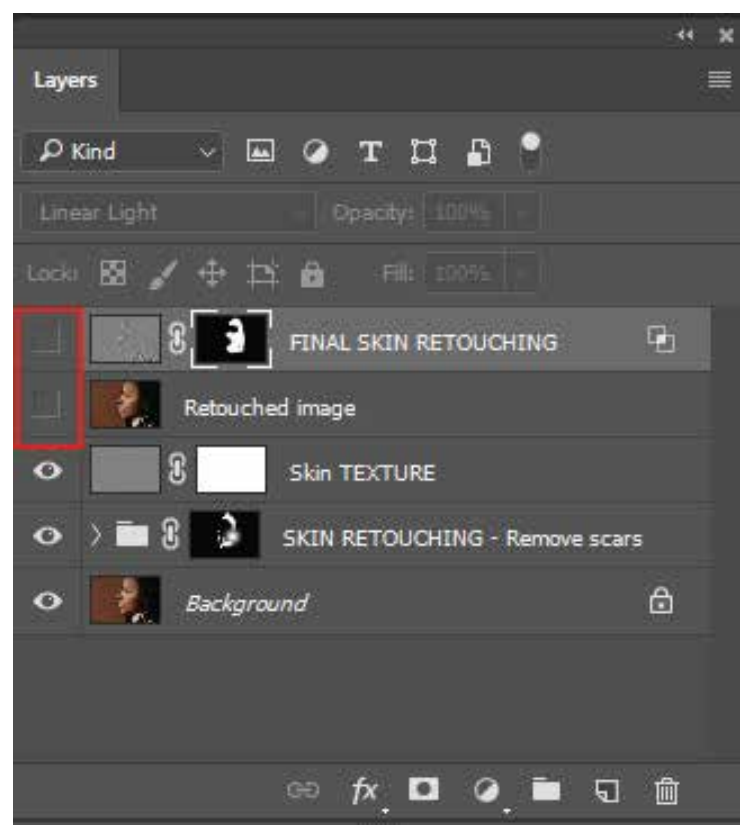

# NEED HELP?

If you need any help please send us a message or email to [wallows@gmail.com](mailto:wallows@gmail.com)

Common Photoshop errors and solutions:  
<https://gogivo.com/faq-photoshop-actions/>

## YOU MAY ALSO LIKE



Free Wet Watercolor Effect Photoshop Action

[DOWNLOAD](#)

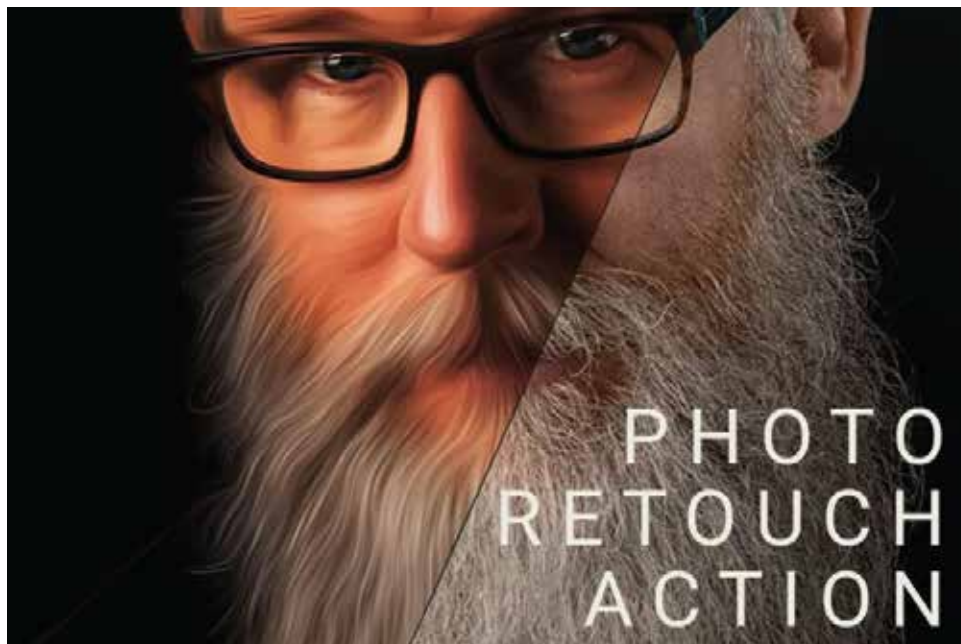

Photo Retouch Photoshop Action

[DOWNLOAD](#)

